

XIV CAMPIONATO INVERNALE DI PORTO SANTO STEFANO 2021/2022

AREA DI REGATA

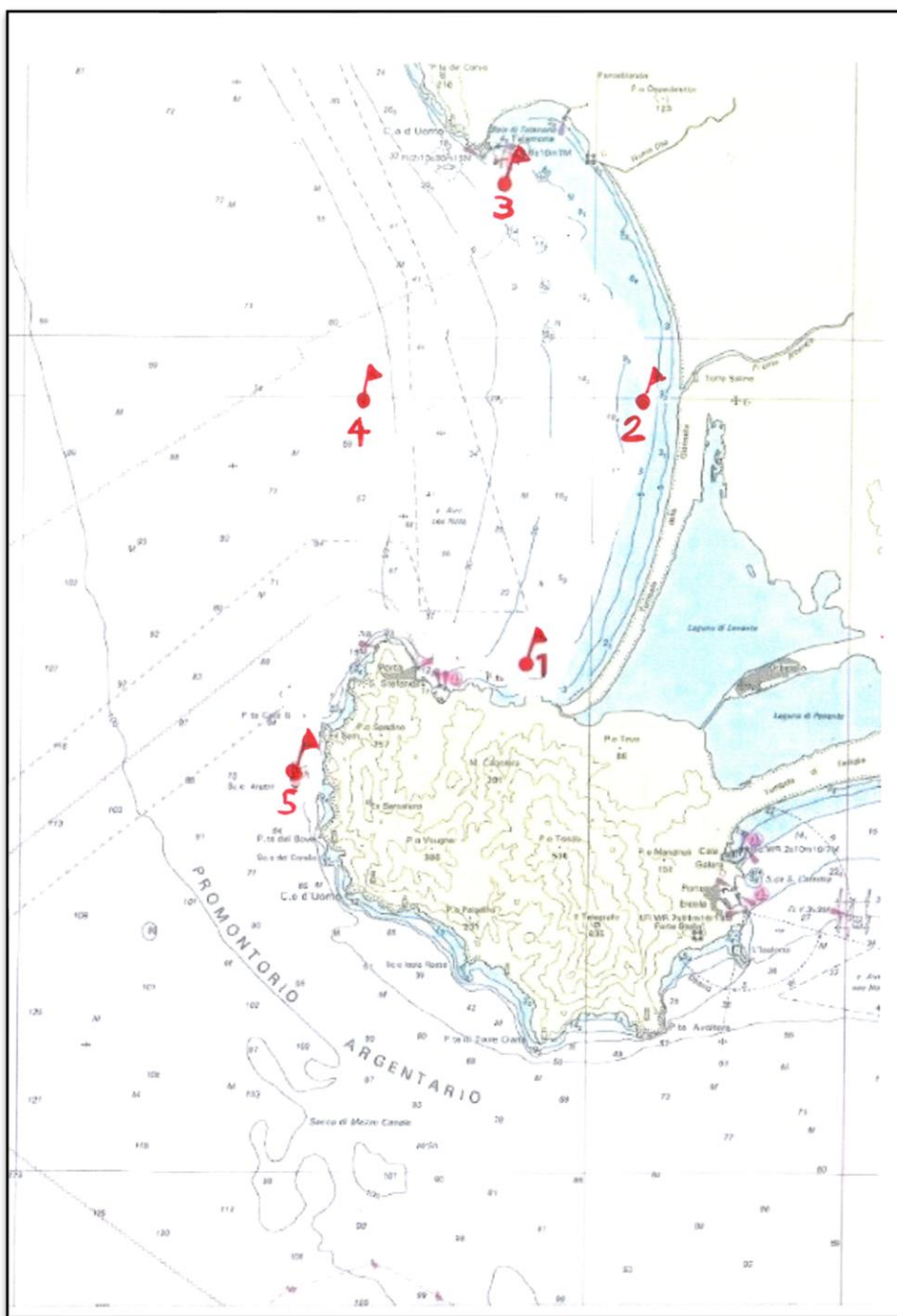

- Boa 1 42° 26,531 N – 11° 08,506 E
- Boa2 42° 30,123 N – 11° 10,028 E
- Boa3 42° 32,819 N – 11° 08,124 E
- Boa 4 42° 30,143 N – 11° 06,077 E
- Boa 5 SCOGLIO ARGENTAROLA